NITRO X3
NITRO X3 PRO

vipe

# QUICK START GUIDE

## WHAT'S IN THE BOX

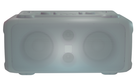


* power cord depends on shipping country or region

## BLUETOOTH PAIRING

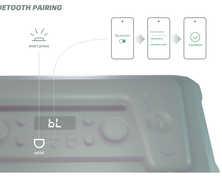


## PLAY / PAUSE

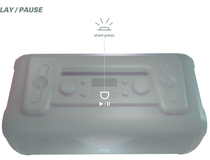


## LIGHT MODES

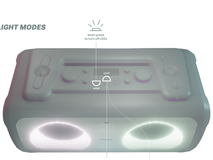


## NITRO BASS

## MODES

## TRUE WIRELESS STEREO

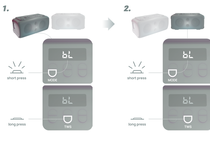


## WATERPROOF

## GUITAR

## KARAOKE MIC

## SPECIFICATIONS

### MODEL: VIPE NITRO X3

Speakers: Woofer 6.5W 5.1" x 2 • Tweeter 10W 1" x 2
Frequency response: 40Hz - 18kHz (10% THD)
Peak power: 300W
Color: Black
Power supply: 100V - 240V (50/60 Hz)
Power cable: AC Power Cable (1.5 m)
Frequency response: 40Hz - 18kHz (-6 dB)
Battery type: Li-ion 5.0 Ah
Battery type: Li-ion 5.0 Ah(Bluetooth)
Battery charge time: 5 hours
Battery life: 10 hours (50% volume)
USB flashdrive: FAT16, FAT32
USB file format: mp3, wma, wav, flac
Bluetooth version: v5.3
Bluetooth® version: v5.3
Bluetooth® profile: A2DP1.3, AVRCP1.6
Dimensions (W x H x D): 240 x 251 x 510 mm (3x320mm=240mm)
Dimensions (W x H x D): 240 x 251 x 510 mm
Outer carton (W x H x D): 255 x 330 x 545 mm
Net weight: 6.7kg
Net weight: 6.7kg

### MODEL: VIPE NITRO X3 PRO

Speakers: Woofer 6.5W 5.1" x 2 • Tweeter 10W 1" x 2
Frequency response: 40Hz - 18kHz (10% THD)
Peak power: 300W
Color: Black
Power supply: 100V - 240V (50/60 Hz)
Power cable: AC Power Cable (1.5 m)
Frequency response: 40Hz - 18kHz (-6 dB)
Battery type: Li-ion 5.0 Ah
Battery type: Li-ion 5.0 Ah(Bluetooth)
Battery charge time: 5 hours
Battery life: 10 hours (50% volume)
USB flashdrive: FAT16, FAT32
USB file format: mp3, wma, wav, flac
Bluetooth version: v5.3
Bluetooth® version: v5.3
Bluetooth® profile: A2DP1.3, AVRCP1.6
Dimensions (W x H x D): 240 x 251 x 510 mm (3x320mm=240mm)
Dimensions (W x H x D): 240 x 251 x 510 mm
Outer carton (W x H x D): 255 x 330 x 545 mm
Net weight: 6.7kg
Net weight: 6.7kg

### EN

DRIVER TECHNOLOGY
DRIVER TECHNOLOGY
DRIVER
DRIVER
DRIVER